

PLAN SHOWING THE PROPOSED CONSTRUCTION OF A RESIDENTIAL BUILDING IN S.N. 7/2AB AT KRISHNAN STREET, CHINNA SEKKADU TOWN PANCHAYAT, SAIDAPET TALUK, CHENGLEPUT DISTRICT.

OWNED BY :- THIRU . R. RANGA NATHAN

SCALE :- 1" = 8'-0"

Planning Permit No. A/665/91
APPROVED
 SUBJECT TO THE CONDITIONS IN THIS OFFICE LETTER.
 No. A3/2029/91 L.No. B-6-916
 FOR MEMBER SECRETARY
 MADRAS METROPOLITAN DEVELOPMENT AUTHORITY
 MADRAS 268

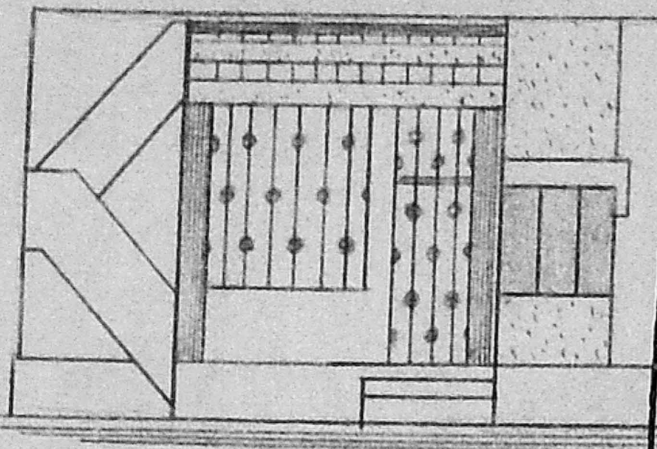

FRONT ELEVATION

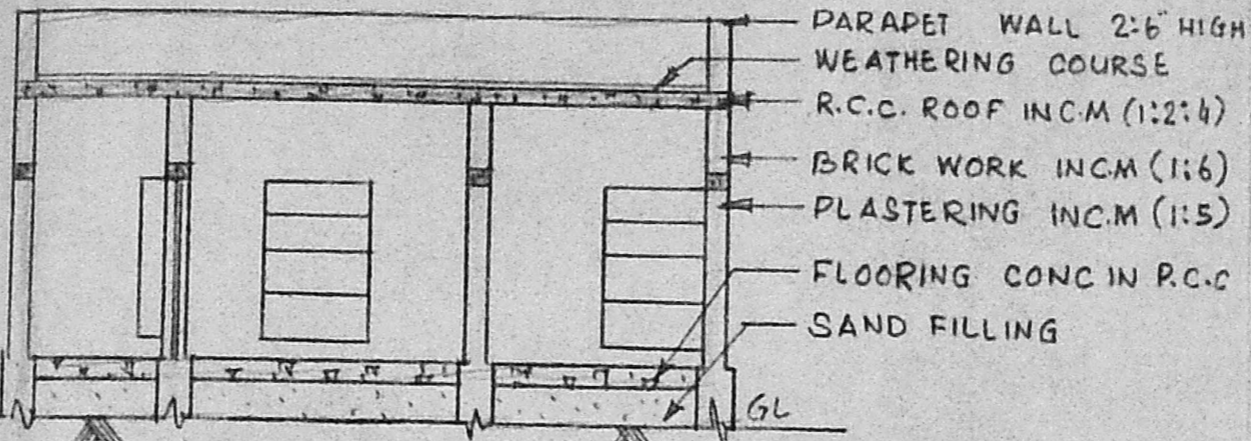

SECTION ON 'AB'

13/6/91
 TYPE OF FOUNDATION

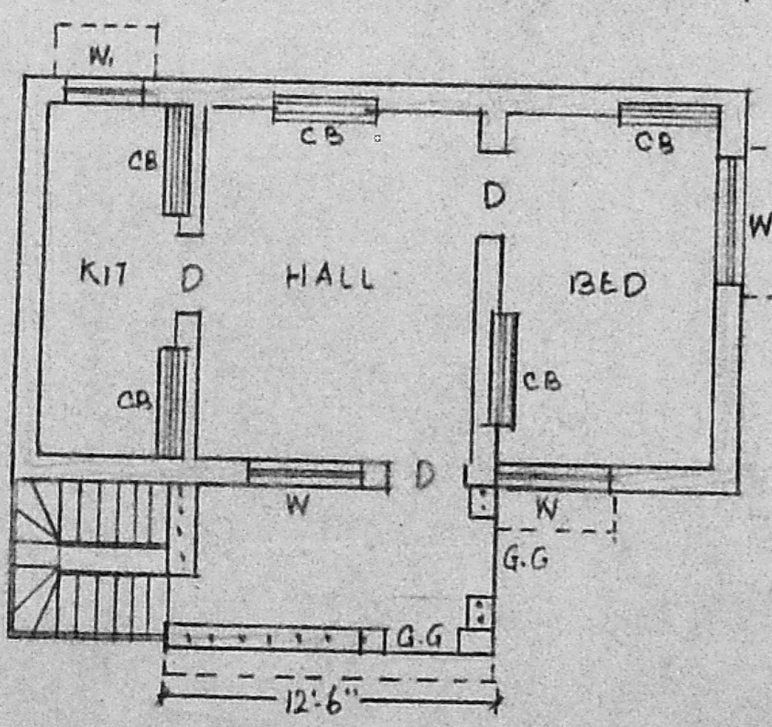
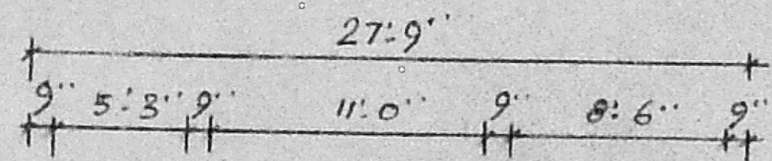

PLAN

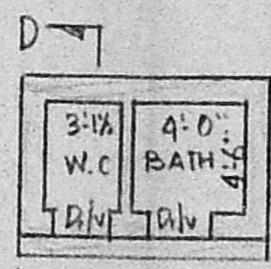

DETAILS OF BATH & W.C

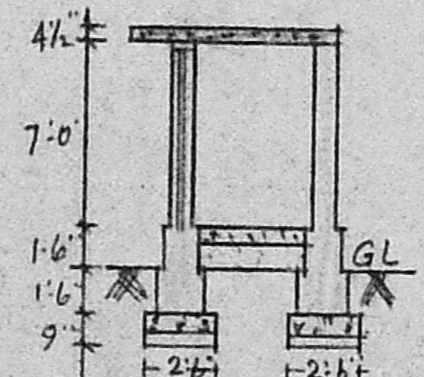

SECTION ON 'CD'

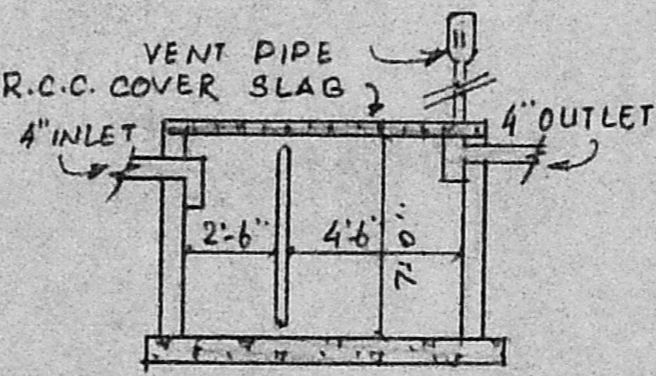

SEPTIC TANK DETAILS

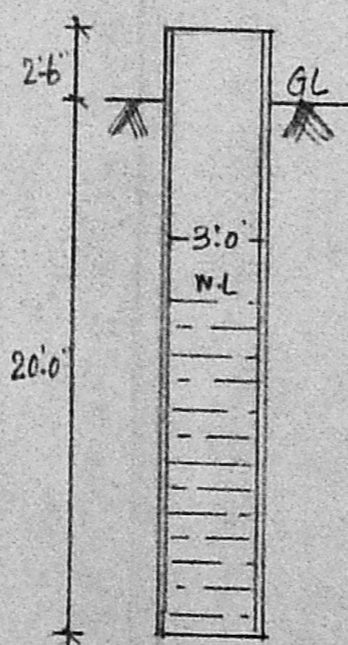

WELL

Scrubbing plan.
 P.P. 35/2/91
 A3/2029/91

SCHEDULE OF JOINERY :-

D	- DOOR	(3'-0" x 6'-6")
D ₁	- DOOR	(2'-6" x 6'-6")
W	- WINDOW	(4'-6" x 4'-0")
W ₁	- WINDOW	(3'-0" x 4'-0")
V	- VENTILATOR	(2'-0" x 1'-6")
CB	- CUP. BOARD	(4'-0" x 5'-0")

SITE PLAN SCALE :- 1" = 16'-0"

PROPOSED SHOWN IN ROAD SHOWN IN BOUNDARY SHOWN IN AREA OF THE SITE
 2356 SFT.
 AREA OF THE PRO BUILDING 477 SFT.

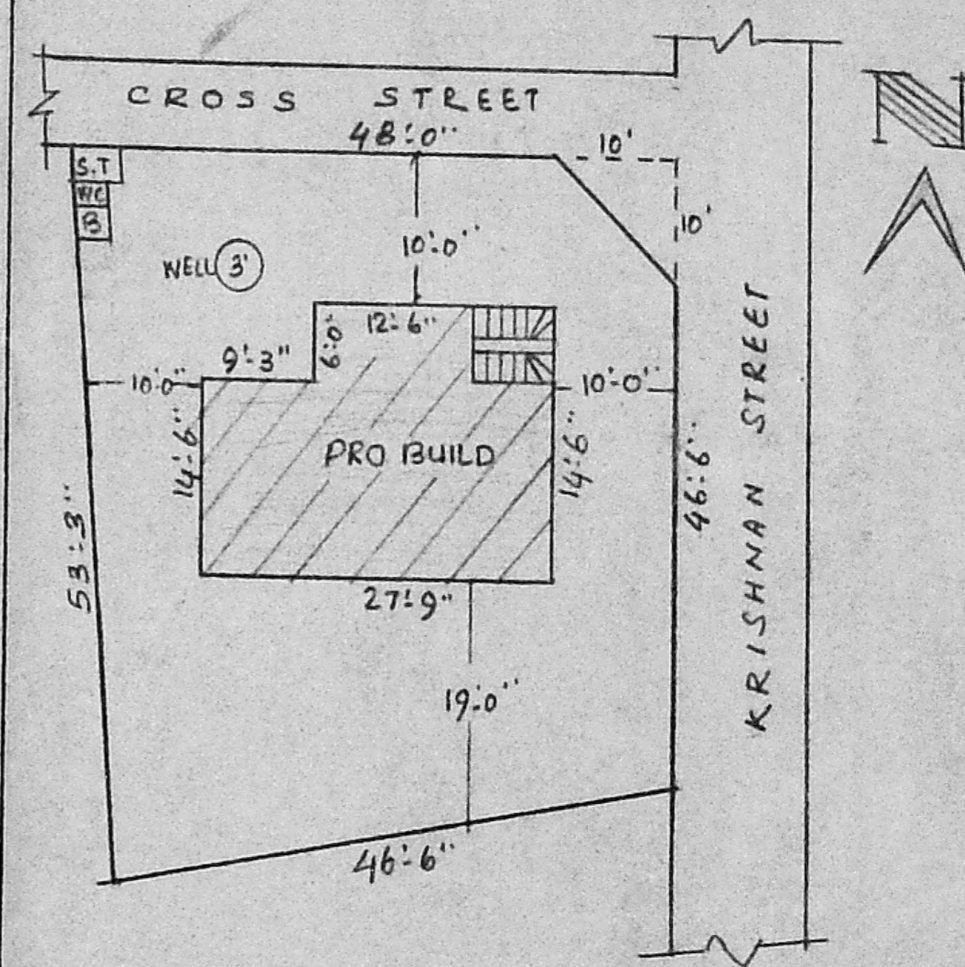

Boobala Krishnan, D. G.
BOOBALA KRISHNAN, D. G.
 Licenced Surveyor,
 54, Thiruvalluvar Street,
 Chinna Sekkadu,
 Manali, Madras - 68.
 LICENSED SURVEYOR

R. Ranganathan
 APPLICANT

42-21
 2023